



## Buyers Agreement Checklist ATV

Place in  
**Dealer's File**  
Do NOT send to ETON

As members of the Motor Vehicle industry, our staff and management would like to thank you for your purchase of an E-TON ATV. We sincerely believe you will receive years of enjoyment from this purchase.

As in many recreational activities, accidents can and do occasionally occur. It is for this reason and your understanding of your ATV safety, that we specifically bring the following points to your attention. We ask that you read each point carefully and ask your sales rep if you do not clearly understand any particular points.

### Initials

- \_\_\_\_\_ 1. I have received the owner's manual and agree to read it, especially the safety warnings, before using the ATV. I understand that all riders (adult and children) should wear an approved helmet and all appropriate safety gear whenever riding the ATV.
- \_\_\_\_\_ 2. I understand that this ATV is subject to all laws of the road, and that many states and localities have additional laws which specifically apply to ATV's.
- \_\_\_\_\_ 3. I have been instructed in the proper use of the braking and speed managing mechanisms of this ATV unit, and in the use of all quick release mechanisms (wheels, seat post and brakes) as well as any wheel retention devices on this ATV.
- \_\_\_\_\_ 4. I have been advised on the proper sized ATV unit for my needs, but final selection of this ATV has been my own decision.
- \_\_\_\_\_ 5. I understand that regular maintenance is required to keep this ATV unit operating properly and that failure to maintain this unit may void the manufacturer's warranty and may result in the ATV becoming unsafe to operate. Regular maintenance includes frequent inspection of all periodical check mechanisms and wheel retention devices. I also understand that maintaining appropriate tire pressure at all times is essential for the safe use of this ATV. The recommended tire pressure is marked on the tire and is also found in the owner's manual.

By initialing each item on the above checklist, I have indicated my complete understanding of these points, and I acknowledge my responsibilities regarding the contents. I also agree to explain the points on this checklist to anyone besides myself who will be using the ATV now and in the future.

X \_\_\_\_\_ / \_\_\_\_\_ / \_\_\_\_\_  
Buyer's Signature                      Date                      Print Buyer's Name

### To be completed by Authorized ETON Dealership

## Place in Dealer's File

# ETON America, LLC

## Warranty Registration and Pre-Delivery Certification

[illegible]

### Owners Name

[illegible]

Address

[illegible]

City

|  |  |
|--|--|
|  |  |
|--|--|

State

|  |  |  |  |  |
|--|--|--|--|--|
|  |  |  |  |  |
|--|--|--|--|--|

Zip

|  |  |  |   |  |  |  |   |   |   |  |  |
|--|--|--|---|--|--|--|---|---|---|--|--|
|  |  |  | - |  |  |  | - |  |  |  |  |
|--|--|--|---|--|--|--|---|---|---|--|--|

(Area Code)

Phone

|   |       |               |
|---|-------|---------------|
| Invoice No.   |       | Invoice Date  |
| Model   | Color | Delivery Date |
| VIN /Frame No.<br><b>R</b><br>(or place label here) |       |               |
| Engine No. (Not required)                           |       |               |

|                                   |     |
|-----------------------------------|-----|
| Dealer No. <b>ET</b>              |     |
| Dealership Name                   |     |
| Address                           |     |
| City State Zip                    |     |
| Phone                             | Fax |
| Sales Persons Name (Please Print) |     |

## Pre-Delivery Certification

By signing below, I hereby certify that prior to delivery to the first consumer, Set-Up and Pre-Delivery Servicing was performed on this unit in accordance with instructions contained in the Set-Up and Pre-Delivery Checklist. I also hereby certify that a copy of the Pre-Delivery Checklist was completed and on file in the consumers file for this unit and that the set-up and Pre-Delivery checklist was completed by a trained technician. I hereby certify that the consumer has been made aware of skill training (safety) materials, courses and the importance of training for skill improvement. The consumer has also completed and signed the Buyers Agreement Checklist and a copy has been placed in the consumer's file for this unit. ETON products must be set-up by an authorized ETON Dealer. Any ETON product sold without proper setup by authorized ETON Dealer will void the warranty.

Sales Managers Signature

Date \_\_\_\_\_

(Tear at perforation)

**Register On-Line at**

**www.etonamerica.com**

or Fax form to ETON at 864-278-9590

## Owner's Identification Card

|                |               |  |
|----------------|---------------|--|
| Invoice No.    | Invoice Date  | VIN /Frame No.<br><b>R</b>                         |
| Invoice Amount | Delivery Date |  |
| Model          | Color         | (or place label here)<br>Engine No. (Not required) |
| Owner's Name   |               |  |
| Address        |               |  |
| City State Zip |               | Phone  |

ETON reserves the right to request a copy of this form at any time.

Rev 02.08 1/04/05



To be completed by Authorized ETON Dealership

Place in  
**Dealer's File**  
Do NOT send to ETON

**ID Card to be given to Customer**

## ETON America Setup and Pre-Delivery Check List

Dealer Name \_\_\_\_\_ Dealer No. **ET** \_\_\_\_\_

Address \_\_\_\_\_ City \_\_\_\_\_ State \_\_\_\_\_ Zip \_\_\_\_\_

|  |               |
|--|---------------|
| Model  | Color         |
| VIN/Frame No. (Place label here)<br><b>R</b> | Engine No.    |
| Setup Date                                   | Delivery Date |
| Setup Tech                                   | Sales Person  |

**I certify that this unit has been setup according to the instructions supplied with the unit, including those items checked below.**

Tech Name \_\_\_\_\_

Signature \_\_\_\_\_

Q/C Checked by: \_\_\_\_\_

### Setup Check List ☒

- |  |  |  |
|--|--|--|
| <input type="checkbox"/> Unit uncrated                             | <input type="checkbox"/> Handlebar cover installed                           | <input type="checkbox"/> Caps and lids installed                 |
| <input type="checkbox"/> Parts inventory Completed                 | <input type="checkbox"/> Cable, wire and hose routing checked                | <input type="checkbox"/> Seat installed and latch checked        |
| <input type="checkbox"/> Wheels installed, torqued & pinned        | <input type="checkbox"/> Fuel Cap breather tube installed                    | <input type="checkbox"/> Owners manual, Tool kit stored          |
| <input type="checkbox"/> Rubber covers installed & bolts tightened | <input type="checkbox"/> Throttle adjustment bolt checked                    | <input type="checkbox"/> Racks & bumpers installed (as required) |
| <input type="checkbox"/> Tires inflated to proper pressure         | <input type="checkbox"/> Idle speed adjustment verified                      |  |
| <input type="checkbox"/> Handle bar positioned & torqued           | <input type="checkbox"/> All nuts and fasteners checked for proper tightness |  |

### Pre-Delivery Service Inspection Check List ☒

|  |  |   |
|--|--|---|
| <input type="checkbox"/> Battery; Electrolyte added and serviced accordingly.<br>Charge checked.<br>**NOTE: Battery does not need to be charged unless the charge check indicates a low charge condition.                                      | <input type="checkbox"/> Fuel system checked<br>1. Fuel tank inspected and filled<br>2. (50:1 fuel/oil mixture for 2 cycle engines on first tank)<br>3. Fuel filter inspected<br>4. System checked for leaks<br>5. Cable routing checked   | <input type="checkbox"/> Test Ride completed<br>1. Transmission operation<br>2. Brakes operation & performance<br>3. Throttle operation<br>4. Handling, Steering & Handlebars<br>5. Engine idle and acceleration  |
| <input type="checkbox"/> Electrical system check<br>1. Head lights / tail lights<br>2. Indicator lamps<br>3. Engine stop switch<br>4. Safety stop switch (Tether)<br>5. Remote stop system<br>6. Charging system<br>7. Starter motor operation | <input type="checkbox"/> Throttle operations<br>1. Return from full open to idle<br>2. Free lever travel<br>3. Throttle stop bolt setting<br><input type="checkbox"/> Air filter for uniform oil distribution<br><input type="checkbox"/> Brake lever adjustment & operation<br><input type="checkbox"/> Kick starter handle onboard/Installed | <input type="checkbox"/> Checked for oil and fuel leaks<br><input type="checkbox"/> Drive chain adjustment and slack<br><input type="checkbox"/> Engine oil tank level checked filled with high grade 2 cycle injector oil<br><input type="checkbox"/> Owner's manual and tool kit onboard<br><input type="checkbox"/> Wheel caps installed |

I certify that this unit has had the Pre-Delivery inspection and Service completed. This inspection was preformed in accordance with the setup instructions supplied with the unit and those items checked above.

Tech / Sales Rep: \_\_\_\_\_ Date: \_\_\_\_\_ Q/C Check by: \_\_\_\_\_ Date: \_\_\_\_\_

# ROVER (CEILING)

# SET-UP DIAGRAM

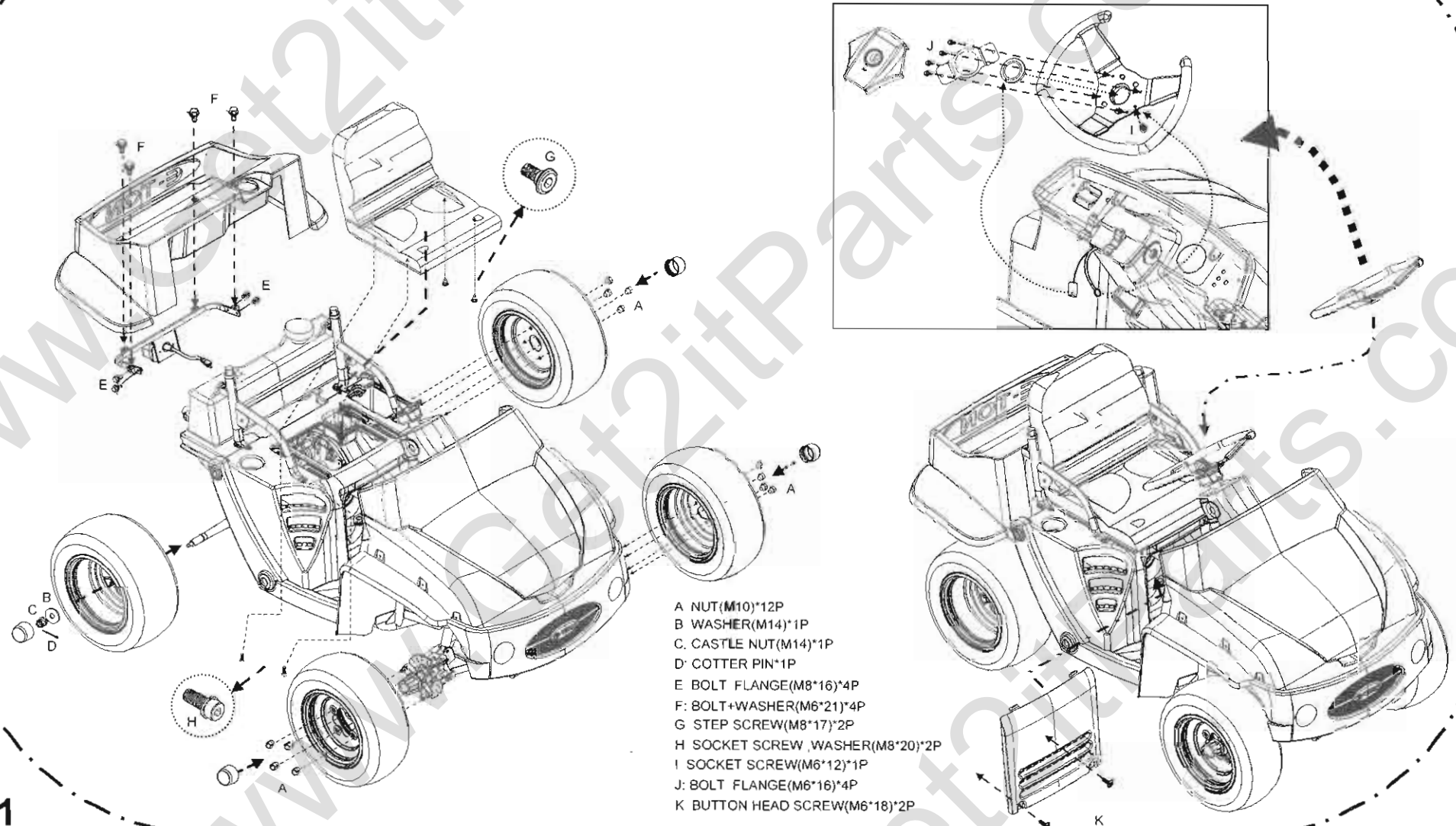



# ROVER (CEILING) SET-UP DIAGRAM

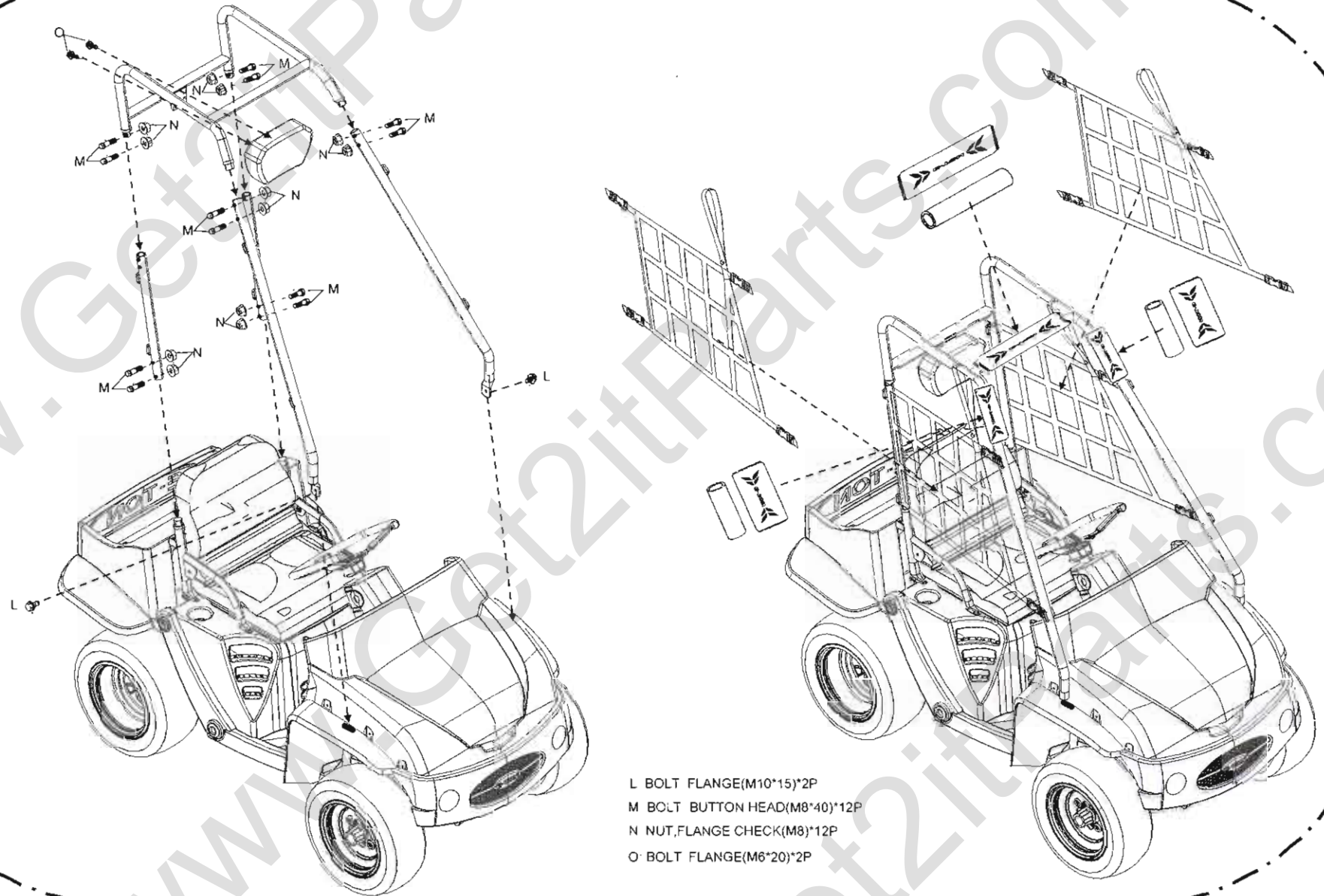

# ROVER (ROLL BAR)

# SET-UP DIAGRAM

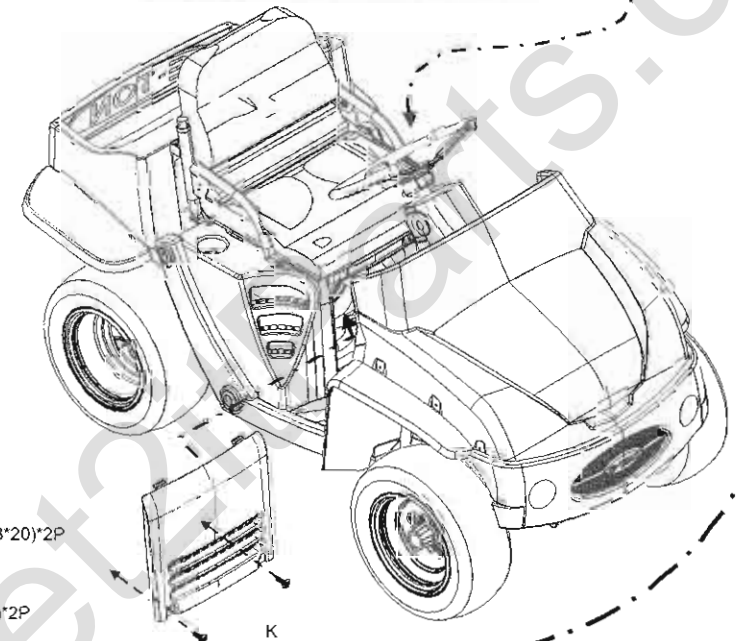
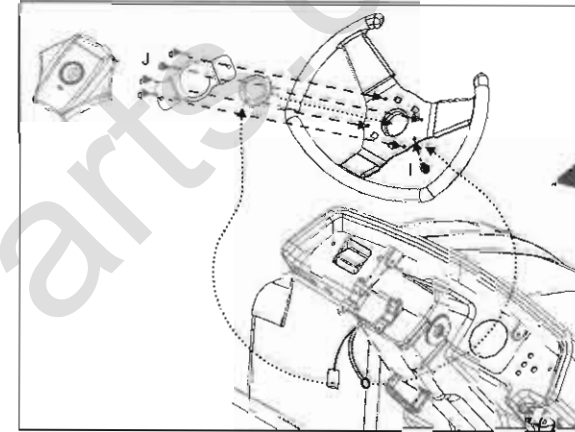
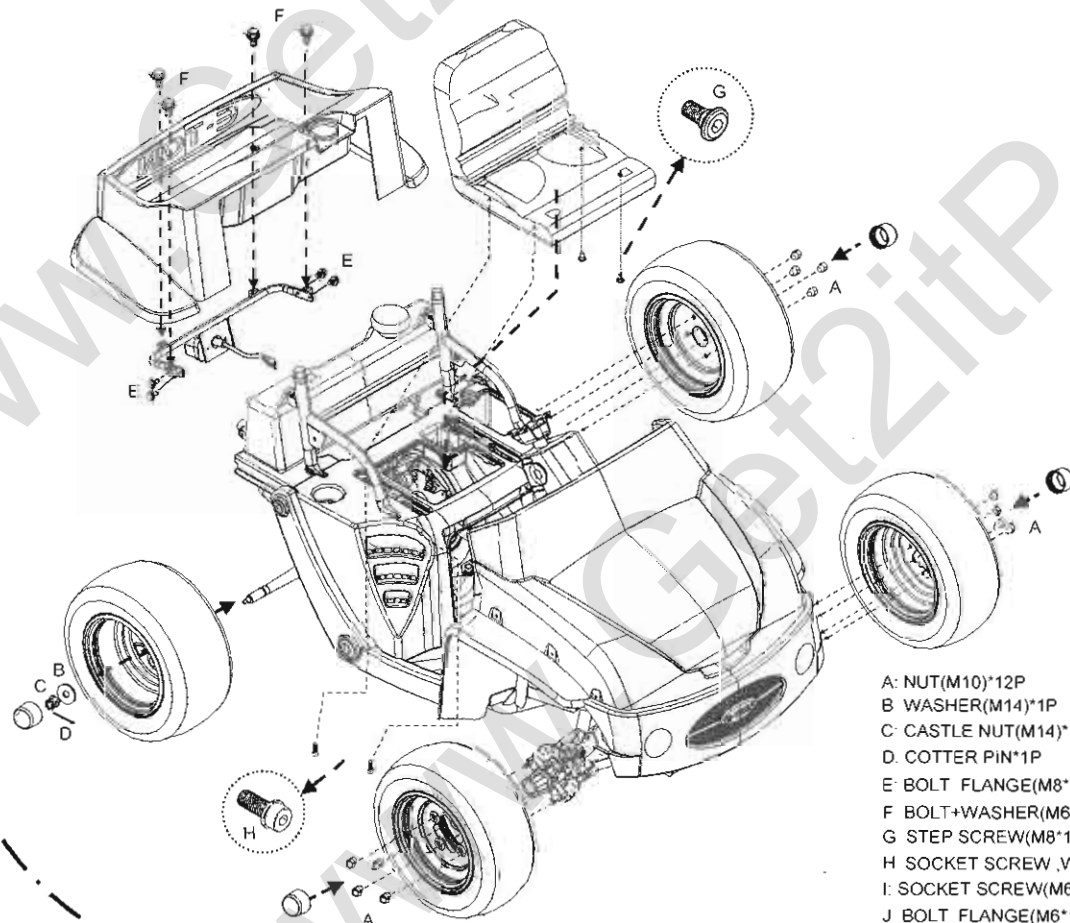

# ROVER (ROLL BAR) SET-UP DIAGRAM

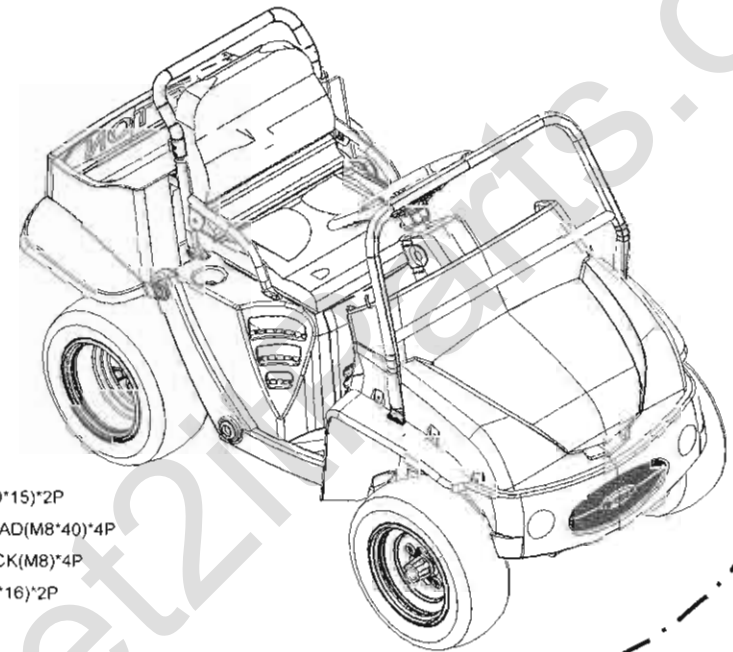
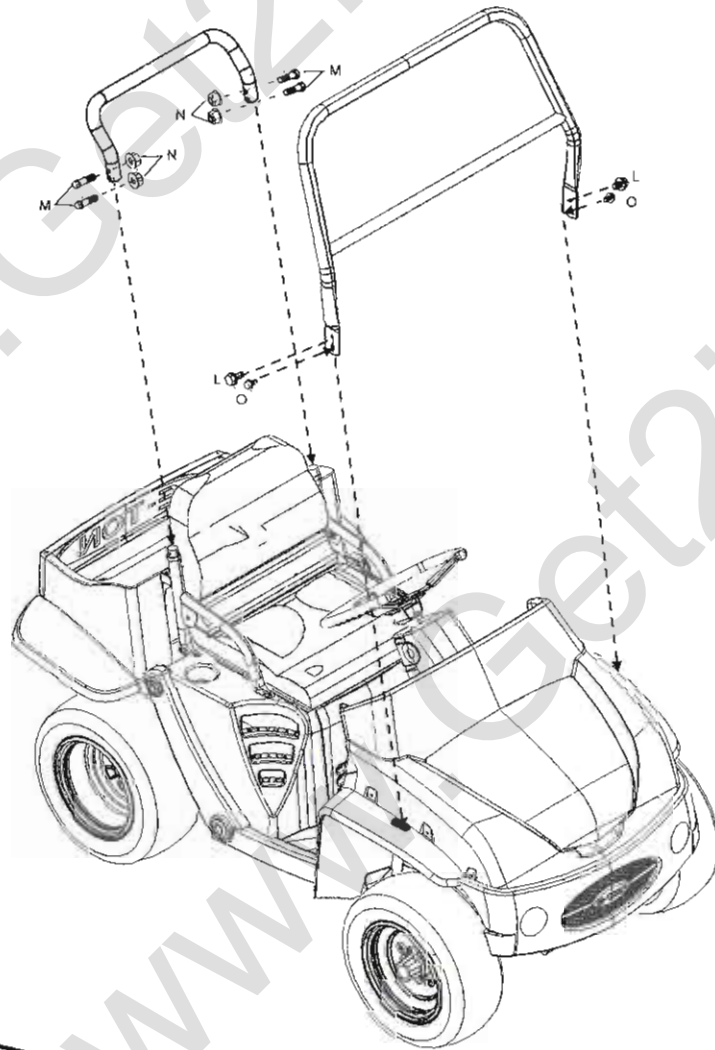

- L: BOLT FLANGE(M10\*15)\*2P
- M: BOLT BUTTON HEAD(M8\*40)\*4P
- N: NUT,FLANGE CHECK(M8)\*4P
- O: BOLT FLANGE(M8\*16)\*2P